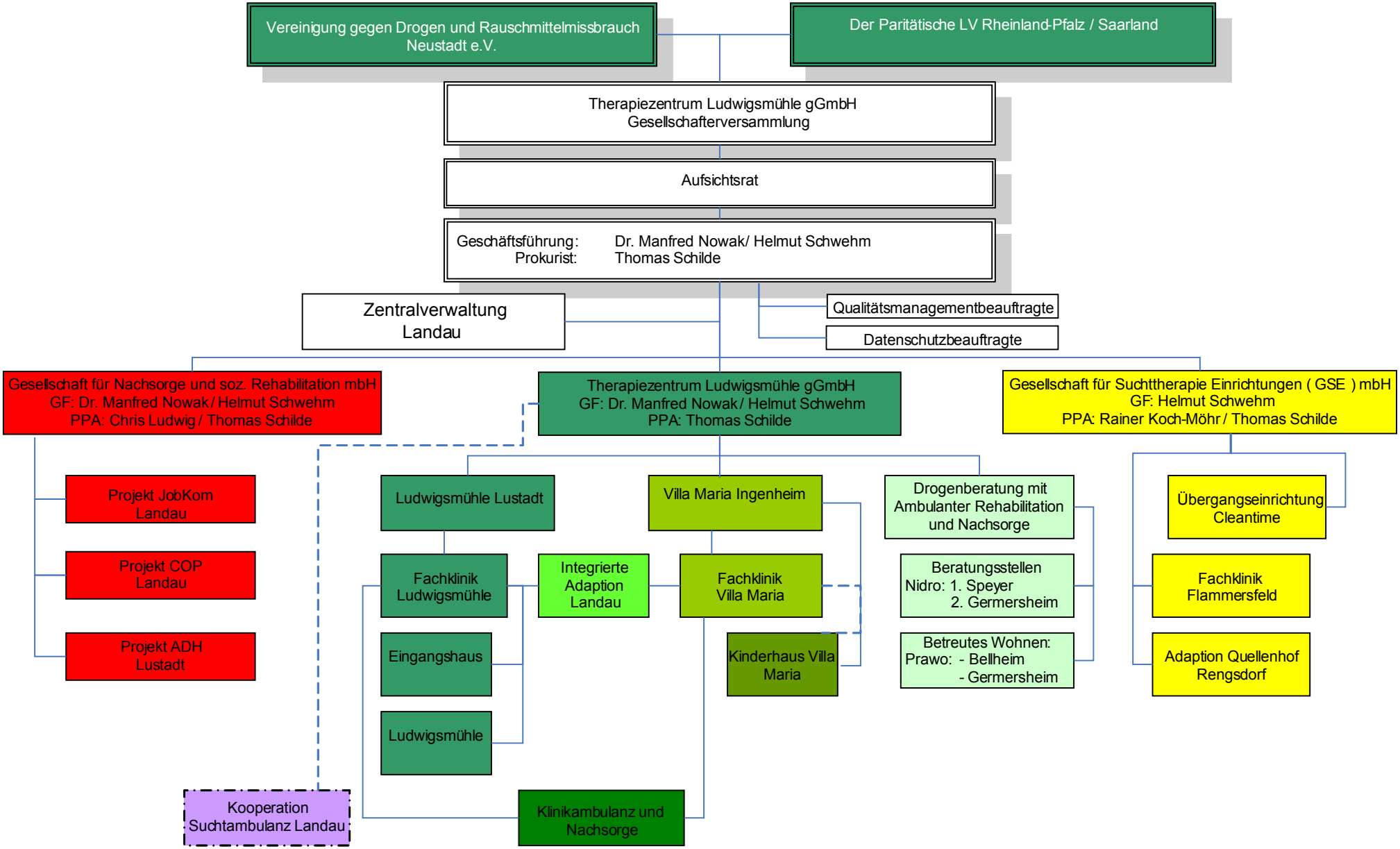Firmenstruktur des Therapiezentrum Ludwigsmühle gGmbH Lustadt